

GROUND FLOOR
G.I.A = 246.17 M²

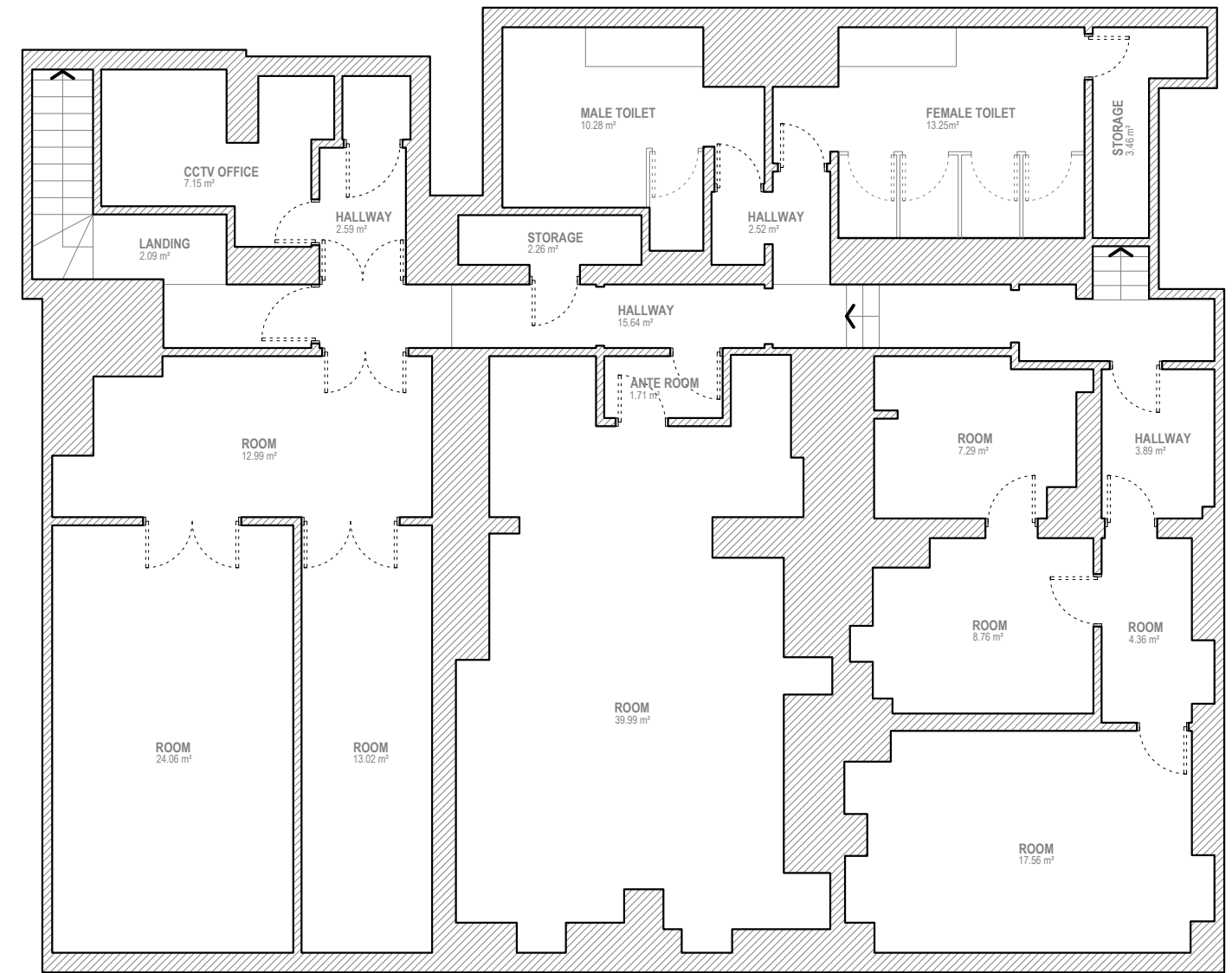

BASEMENT FLOOR
G.I.A = 229.70 M²



Address - Unit 4, Grosvenor Way, London E5 9ND
 Phone - 020 3781 8008
 E-mail - office@redwoodsprojects.co.uk
 Web - www.redwoodsprojects.co.uk
 Any errors on Dimensions to be reported to the Architect prior to commencement of Works.
 Dimensions and areas are based on survey information.
 This drawing is copyright © Redwoods Projects.
 All dimensions to be checked on site Prior work.

REFERENCE: 7-8 HIGH STREET, LONDON SE25 6EA, UK	
TITLE: EXISTING DRAWINGS FLOOR PLANS	
PROJECT No: 3731	DATE: 31-10-2025
SHEET No: E 01	

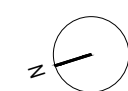

0 1 2 scale 5m 1:100 @A3

NOTES:	
DRAWN BY: RJD	EDITED BY: